PROPERTY IN BULGARIA FROM THE DEVELOPER AND RESALE PROPERTY
+359 894 290 144, +359 877 375 309
E-mail: bulgarianresales@gmail.com
Skype: bgrst.ru

APARTMENT IN A PRESTIGIOUS AREA OF THE CITY WITH A VIEW OF THE SEA

Price:		**Terraces:**	1
ID:	2585	**Floor:**	2
Section:	Sale	**Floors:**	6
Property type:	Flat/apartment	**To sea:**	0.3 km
Location:	Saint Vlas	**Year:**	2013
Rooms:	2	**Status:**	Resale property
Area:	62-62 m²	**Readiness:**	Акт 16
Bathrooms:	1		

Features:

- ✔ Playground
- ✔ Elevator
- ✔ Swimming pool
- ✔ Gated complex
- ✔ Furniture
- ✔ Investments
- ✔ Parking

Description:

For sale a cozy apartment in St. Vlas in the **complex "Villa Aristo**". The apartment is located on the 2nd floor. With an area of 62 sq.m., has two terraces, it has a view of the sea. The apartment is equipped with furniture and appliances.
Residential complex "Villa Aristo" built in the prestigious area of the resort town of Sveti Vlas 300 meters from the beach. The complex is suitable for permanent residence and for summer holidays.
On the roof of the building is equipped with a panoramic terrace for relaxation.
The complex infrastructure:

- Swimming Pool
- Playground
- Parking
- Reception
- Round the clock security.

Photos:

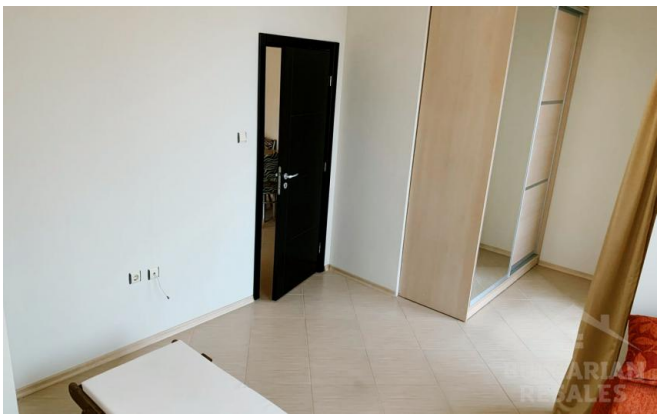

+359 894 290 144, +359 877 375 309
E-mail: bulgarianresales@gmail.com
Skype: bgrst.ru